

PRELIMINARY EXHIBIT "A" PROPOSED PIPELINE EASEMENT

GILLESPIE COUNTY, TEXAS
ABS A0244 LEONARDO GIL #171

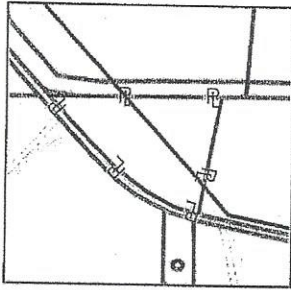

VICINITY MAP
N.T.S.

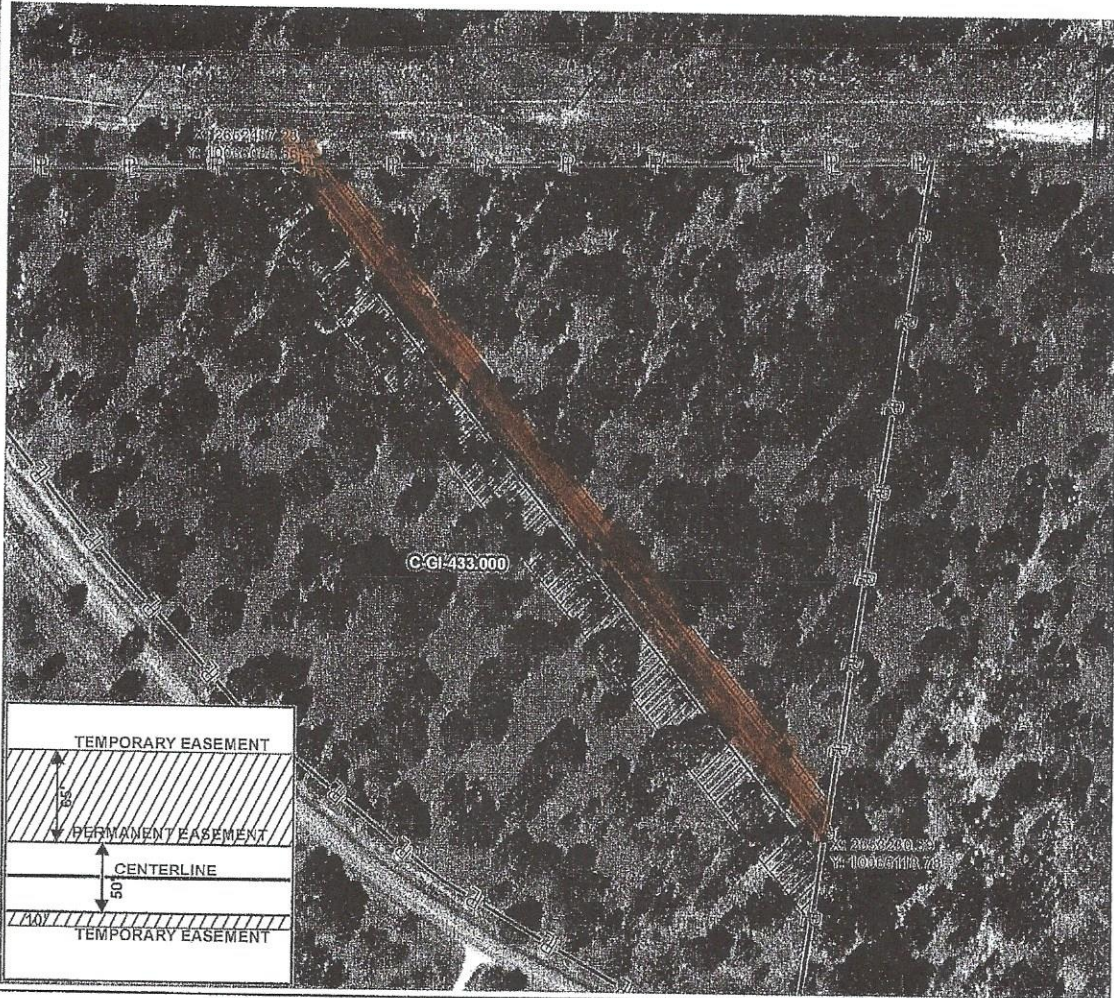

CENTERLINE FOOTAGE = 1196 FEET = 72 RODS

PERMANENT EASEMENT = 1.373 ACRES

TEMPORARY EASEMENT = 2.193 ACRES

LEGEND

- PROPOSED PIPELINE
- PERMANENT EASEMENT
- TEMPORARY EASEMENT
- TAX PARCELS LIMITS
- ADJACENT PROPERTY BOUNDARIES

NOTES:

1. THIS IS A GIS PRODUCT AND IS PROVIDED FOR GENERAL DISCUSSION AND NEGOTIATION OF THE LOCATION OF A PROPOSED UNDERGROUND PIPELINE AND ITS CORRIDOR.
2. THIS CONSTRUCTION ESTIMATE SHOULD NOT BE USED FOR AUTHORITATIVE DETERMINATION OF LAND BOUNDARY, EASEMENTS, FENCES, BUILDINGS OR FUTURE IMPROVEMENTS.
3. ROUTE SUBJECT TO FINAL DESIGN.
4. THE COORDINATE SYSTEM USED TO DEFINE THE COORDINATES DEPICTED ON THIS DRAWING IS STATE PLANE TEXAS CENTRAL, NAD83, US FEET

CONSTRUCTION ESTIMATE

DRAWN BY: TRC		PERMIAN HIGHWAY PIPELINE LLC PHP CENTERLINE SPREAD C MARK AND JULIE MURROW Tract Number: C-GI-433.000
CHECKED BY: TRC		
MAP DATE: 10/30/2018		
SCALE: 1 inch = 200'		
REV NO.	DATE	DESCRIPTION
A	10/30/2018	PRELIMINARY



16350 Park Ten Place
Houston, TX 77084
(281) 616-0100



DRAWING NO. C-GI-433.000_PSK

PROJECT NO. 311645

SHEET NO. 01 of 01

PRELIMINARY EXHIBIT "A" PROPOSED PIPELINE EASEMENT

GILLESPIE COUNTY, TEXAS
ABS A0244 LEONARDO GIL #171

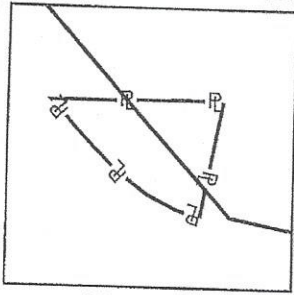

VICINITY MAP
N.T.S.

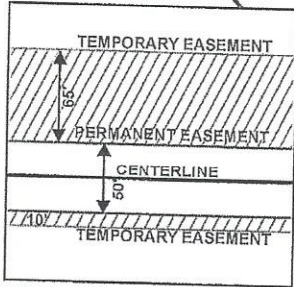
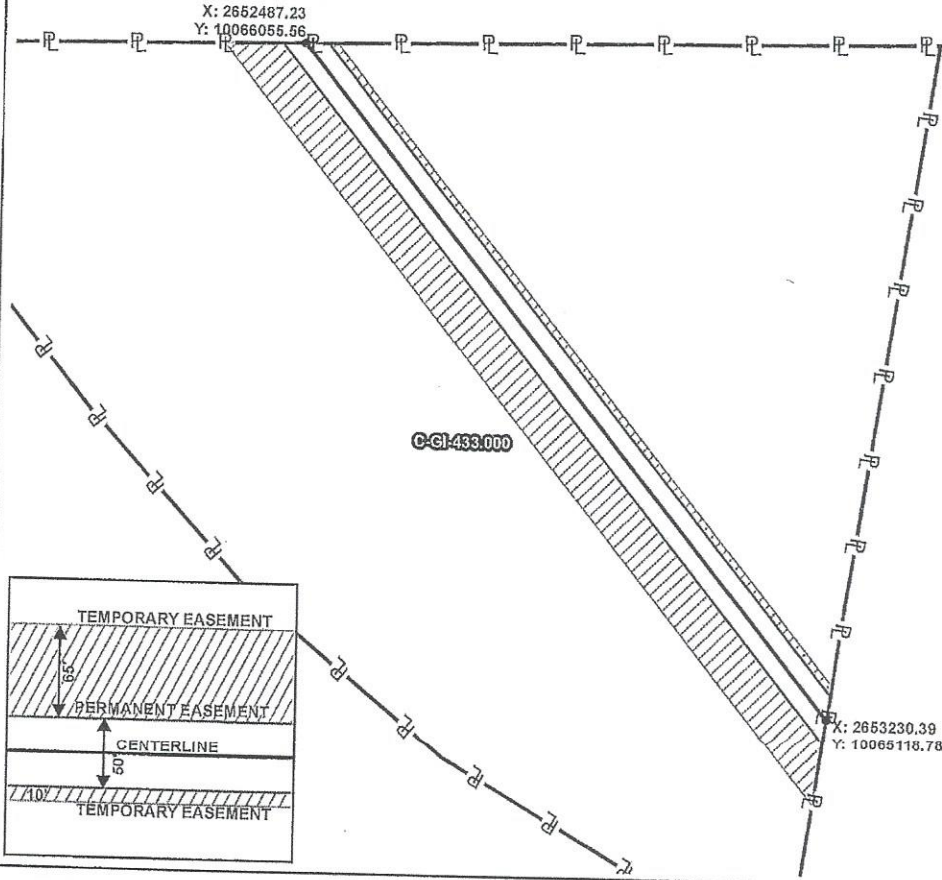

CENTERLINE FOOTAGE = 1198 FEET = 72 RODS

PERMANENT EASEMENT = 1.373 ACRES

TEMPORARY EASEMENT = 2.193 ACRES

LEGEND

- PROPOSED PIPELINE
- PERMANENT EASEMENT
- TEMPORARY EASEMENT
- TAX PARCELS LIMITS
- ADJACENT PROPERTY BOUNDARIES

NOTES:

1. THIS IS A GIS PRODUCT AND IS PROVIDED FOR GENERAL DISCUSSION AND NEGOTIATION OF THE LOCATION OF A PROPOSED UNDERGROUND PIPELINE AND ITS CORRIDOR.
2. THIS CONSTRUCTION ESTIMATE SHOULD NOT BE USED FOR AUTHORITATIVE DETERMINATION OF LAND BOUNDARY, EASEMENTS, FENCES, BUILDINGS OR FUTURE IMPROVEMENTS.
3. ROUTE SUBJECT TO FINAL DESIGN.
4. THE COORDINATE SYSTEM USED TO DEFINE THE COORDINATES DEPICTED ON THIS DRAWING IS STATE PLANE TEXAS CENTRAL, NAD83, US FEET

CONSTRUCTION ESTIMATE

DRAWN BY: TRC		PERMIAN HIGHWAY PIPELINE LLC PHP CENTERLINE SPREAD C MARK AND JULIE MURROW Tract Number: C-GI-433.000
CHECKED BY: TRC		
MAP DATE: 10/30/2018		
SCALE: 1 inch = 200'		
REV NO.	DATE	DESCRIPTION
A	10/30/2018	PRELIMINARY
DRAWING NO. C-GI-433.000_PSK		PROJECT NO. 311545 SHEET NO. 01 of 01



16350 Park Ten Place
Houston, TX 77084
(281) 616-0100

