

PRELIMINARY EXHIBIT "A" PROPOSED PIPELINE EASEMENT

GILLESPIE COUNTY, TEXAS
ABS A0244 LEONARDO GIL #171, 147.8 ACRES

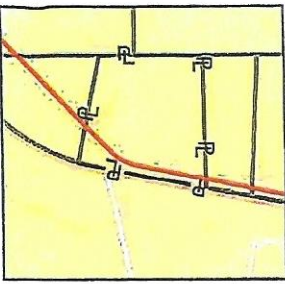

VICINITY MAP
N.T.S.

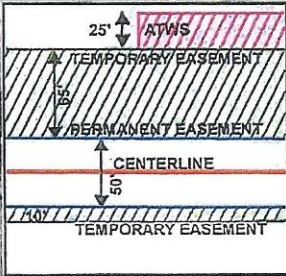
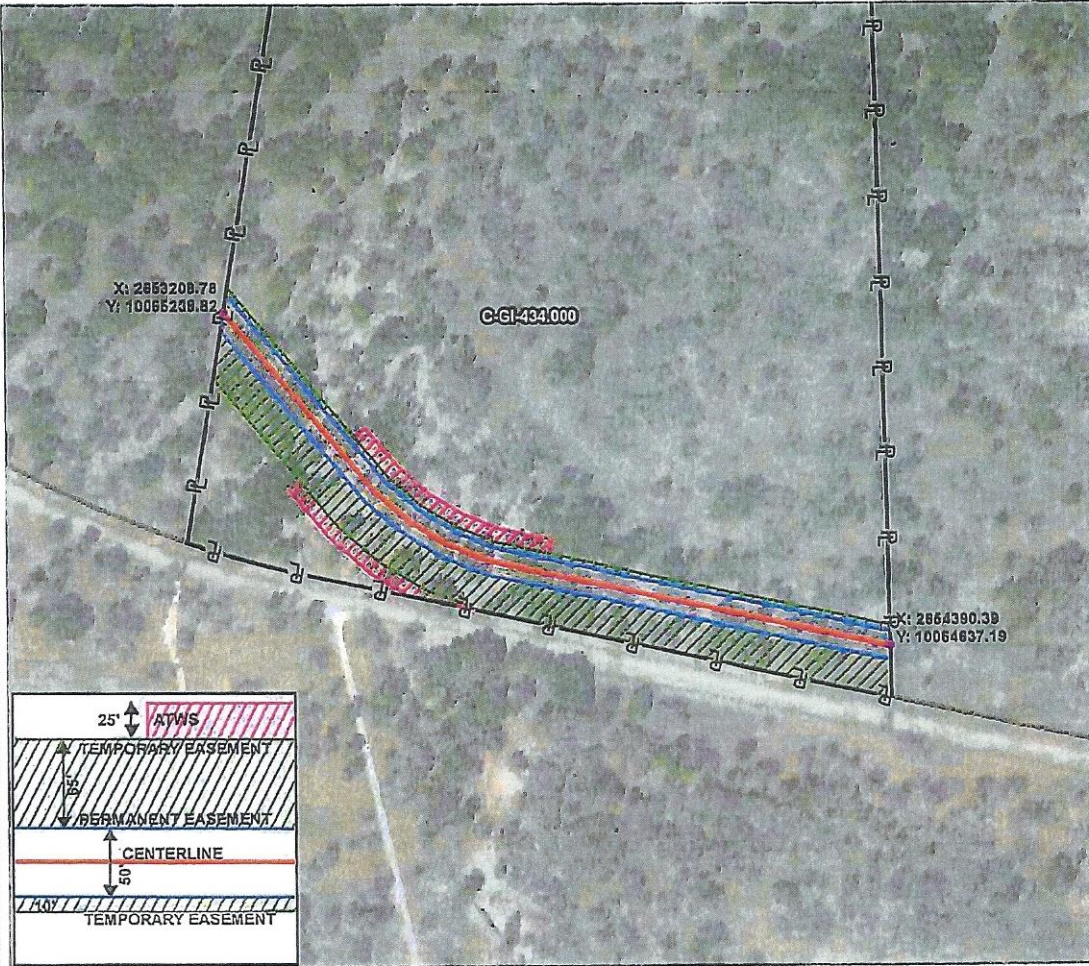

CENTERLINE FOOTAGE = 1387 FEET = 84 RODS PERMANENT EASEMENT = 1.592 ACRES TEMPORARY EASEMENT = 2.391 ACRES
ADDITIONAL TEMPORARY EASEMENT 0.428 = ACRES

LEGEND

- PROPOSED PIPELINE
- PERMANENT EASEMENT
- TEMPORARY EASEMENT
- ATWS
- TAX PARCELS LIMITS
- ADJACENT PROPERTY BOUNDARIES

NOTES:

1. THIS IS A GIS PRODUCT AND IS PROVIDED FOR GENERAL DISCUSSION AND NEGOTIATION OF THE LOCATION OF A PROPOSED UNDERGROUND PIPELINE AND ITS CORRIDOR.
2. THIS CONSTRUCTION ESTIMATE SHOULD NOT BE USED FOR AUTHORITATIVE DETERMINATION OF LAND BOUNDARY, EASEMENTS, FENCES, BUILDINGS OR FUTURE IMPROVEMENTS.
3. ROUTE SUBJECT TO FINAL DESIGN.
4. THE COORDINATE SYSTEM USED TO DEFINE THE COORDINATES DEPICTED ON THIS DRAWING IS STATE PLANE TEXAS CENTRAL, NAD83, US FEET

CONSTRUCTION ESTIMATE

DRAWN BY:	TRC	PERMIAN HIGHWAY PIPELINE LLC PHP CENTERLINE SPREAD C CALVIN WISSEMANN Tract Number: C-GI-434.000
CHECKED BY:	TRC	
MAP DATE:	3/5/2019	
SCALE:	1 inch = 250'	
REV NO.	DATE	DESCRIPTION
C	2/12/2019	UPDATED ROUTE
D	3/5/2019	UPDATED ROUTE.
DRAWING NO. C-GI-434.000_PSK		PROJECT NO. 311545 SHEET NO. 01 of 01



16350 Park Ten Place
Houston, TX 77084
(281) 616-0100



EXHIBIT "A"
GILLESPIE COUNTY, TEXAS
LEONARDO GIL SURVEY, A-244
SECTION 171, BLOCK 171

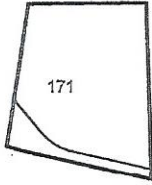

2093

VICINITY MAP
N.T.S.

C-GI-433.000
CALLED 26.000 ACRES
CCF NO 20173150

C-GI-434.000
CALVIN E. WISSEMAN
CALLED 35.692 ACRES
CCF NO. 20181459

C-GI-434.100
CALLED 18.342 ACRES
CCF NO. 20180658

POINT OF
BEGINNING
N:10065238.83
E:2653208.78

POINT OF
COMMENCING
FND. 5/8" I.R.

POINT OF
TERMINATION
N:10064637.19
E:2654390.39
FND. 5/8" I.R.

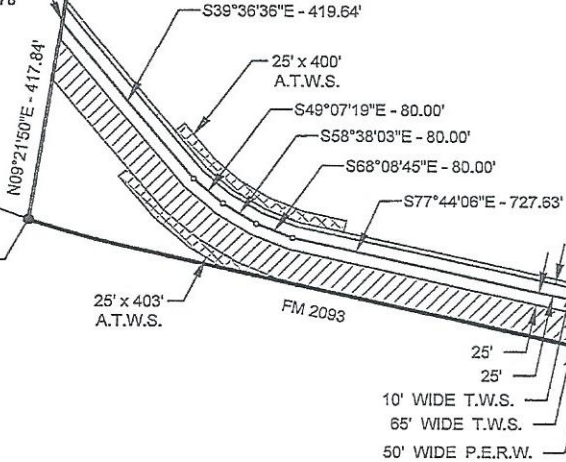

TOTAL DISTANCE ACROSS PROPERTY: 1387.26 FEET
 OR: 84.08 RODS
 TOTAL AREA OF P.E.R.W.: 1.592 ACRES
 TOTAL AREA OF T.W.S.: 2.391 ACRES
 TOTAL AREA OF A.T.W.S.: 0.428 ACRES

LEGEND

- I.R. IRON ROD
- I.P. IRON PIPE
- FND. FOUND
- N.T.S. NOT TO SCALE
- R.O.W. RIGHT OF WAY
- T.W.S. TEMPORARY WORKSPACE
- A.T.W.S. ADDITIONAL TEMPORARY WORKSPACE
- P.E.R.W. PERMANENT EASEMENT & RIGHT OF WAY
- T.A.R. TEMPORARY ACCESS ROAD
- P.A.R. PERMANENT ACCESS ROAD
- BROKEN LINE NOT SCALABLE
- PROPERTY LINE
- BASELINE
- |-| EXISTING PIPELINE
- R/W- R.O.W.

NOTES

- ALL BEARINGS, DISTANCES, AND COORDINATES SHOWN HEREIN ARE GRID, BASED UPON THE TEXAS COORDINATE SYSTEM, TEXAS CENTRAL ZONE 4203, NORTH AMERICAN DATUM OF 1983 [NAD83(2011)(EPOCH:2010.0000)], U.S. SURVEY FEET, AS DERIVED FROM AN ON THE GROUND SURVEY PERFORMED BY TRC PIPELINE SERVICES, LLC IN JANUARY 2019.
- THE TITLE INFORMATION OF THE SUBJECT TRACT, SHOWN HEREIN, IS BASED UPON TITLE RESEARCH CONDUCTED BY TRC PIPELINE SERVICES, LLC.
- IF THIS PLAT AND ACCOMPANYING DESCRIPTION ARE NOT SIGNED AND SEALED BY THE SURVEYOR WHOSE NAME APPEARS BELOW, IT SHOULD BE CONSIDERED AS A COPY AND NOT THE ORIGINAL.

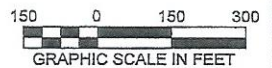

Gary W. Carlile
 GARY W. CARLILE
 REGISTERED PROFESSIONAL LAND SURVEYOR
 TEXAS REGISTRATION NO. 4917
 SURVEY FIRM LICENSE NO. 10193802



KINDER MORGAN TEXAS PIPELINE LLC		
DWG BY:	AT	PERMIAN HIGHWAY PIPELINE PROJECT PERMANENT EASEMENT & RIGHT OF WAY ACROSS THE PROPERTY OF CALVIN E. WISSEMAN
CKD BY:	LFC	
DATE:	3/11/19	
SCALE:	1" = 300'	
REV#	DATE	DESCRIPTION
0	3/19/2019	CERTIFIED
DRAWING:		C-GI-434.000 SHEET NO. 1 OF 1



16350 Park Ten Place
Houston, TX 77084
(281) 616-0100